

# Northern Lights News

## NLI Board Announces Electrical Lineworker Scholarships For 2009

**Two \$1,000 lineworker  
scholarships available**

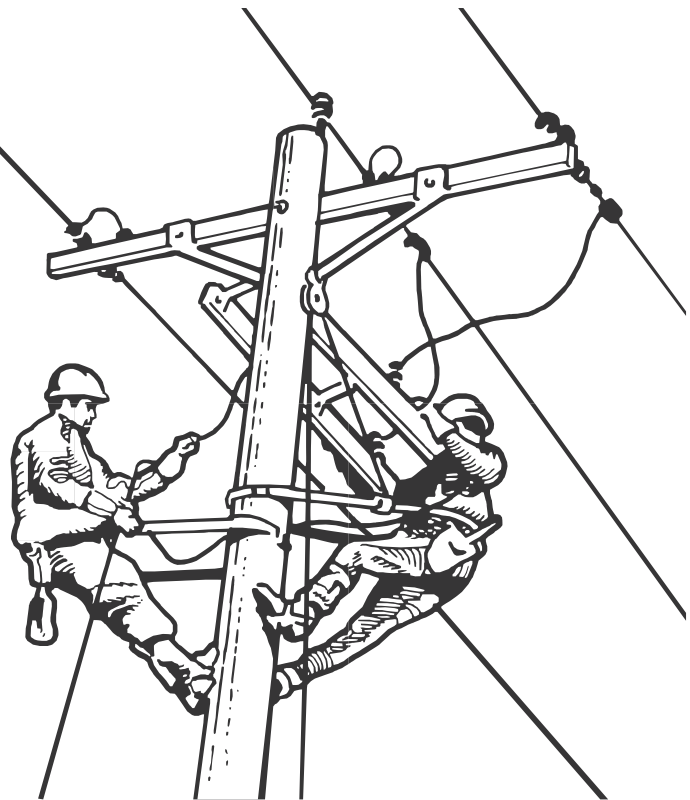

Continuing Northern Lights' (NLI's) history of supporting education, NLI is accepting applications for its electrical lineworker scholarship program. The NLI Board of Directors has authorized two lineworker scholarships, valued at \$1,000 each, to be awarded this year.

The NLI Electrical Lineworker Scholarship is for anyone who is now enrolled in a lineman college or is interested in attending a lineman college. Applicants must meet all eligibility requirements of the lineman college they wish to attend.

Scholarship applicants or their parent/guardian must be a member of NLI.

Applicants must submit a completed application form available from NLI online at [www.norlight.org](http://www.norlight.org), or at the Sagle headquarters at 421 Chevy St., Sagle, Idaho, or by calling (208) 263-5141.

Applicants also must detail their goals in a personal statement. Two character reference letters are required with the application. Selection of scholarship recipients will be based on the applicant's personal statement and financial need.

All applications must be submitted to Northern Lights by mail to P.O. Box 269, Sagle, ID 83860 and postmarked no later than July 31, 2009.

The NLI Scholarship Committee will select the two winners, who will be notified by August 14, 2009.

Scholarship funds will not be dispersed until proof of enrollment in the lineman college is received by NLI. Once proof of enrollment is received, the funds will be sent directly to the college in the student's name prior to the registered semester. Scholarships must be claimed by July 1, 2010, or the money will be forfeited.



## 2009 NORTHERN LIGHTS' ELECTRICAL LINE WORKER SCHOLARSHIP GUIDELINES

### SCHOLARSHIP AWARDS WILL BE: TWO \$1000 SCHOLARSHIPS

The Northern Lights' Electrical Lineworker Scholarship is designed for any scholarship applicant who is presently enrolled in a lineman college or is interested in attending a lineman college. Applicants must meet all eligibility requirements of the lineman college they wish to attend.

- The scholarship applicant or their parent/guardian must be a member of Northern Lights, Inc. Cooperative to qualify for the scholarship.
- The applicants must submit a completed application form (see attached). The application form is also available from Northern Lights on line at [www.nli.coop](http://www.nli.coop) or at the Sagle headquarters at 421 Chevy Street, Sagle, Idaho, (208)255-7197.
- The applicants must also detail their goals in a personal statement. Two character reference letters are required to be submitted with the application.
- All applications must be submitted to Northern Lights by mail to PO Box 269, Sagle, Idaho 83860 and postmarked no later than July 31, 2009.
- The Northern Lights Scholarship Committee will select the two scholarship winners. The winners will be notified by August 14, 2009.
- Selection of scholarship recipients will be based as follows:
  - **Personal Statement**
  - **Financial need**
- Scholarship funds will not be dispersed until proof of enrollment in the lineman college is received by Northern Lights. Once proof of enrollment is received, the funds will be sent directly to the college in the student's name prior to the registered semester. Scholarships must be claimed by July 1, 2010 or the money will be forfeited.



# 2009 NORTHERN LIGHTS' ELECTRICAL LINEWORKER SCHOLARSHIP APPLICATION

**APPLICANT OR THEIR PARENT/GUARDIAN MUST BE A MEMBER OF NORTHERN LIGHTS**

NAME: (Last) (First) (Middle)

HOME ADDRESS: \_\_\_\_\_

PHONE #: \_\_\_\_\_

NLI ACCOUNT #: \_\_\_\_\_

NAME AS APPEARS ON NLI ACCOUNT: \_\_\_\_\_

BIRTHDATE: (mo/day/yr) \_\_\_\_\_

SOCIAL SECURITY LAST FOUR NUMBERS #: \_\_\_\_\_

HIGH SCHOOL DIPLOMA/GED DATE: \_\_\_\_\_

NAME AND ADDRESS OF LINEMAN COLLEGE ATTENDED/ATTENDING:

**PERSONAL STATEMENT:** In 100 words or less, explain your future goals as a line worker. Your statement should be typed, double-spaced on a separate piece of paper, and attached to this application.

- **Must include two character reference letters.**
- **Return completed application with applicant's signature to NORTHERN LIGHTS, postmarked no later than July 31, 2009.**
- **Attach a completed copy of the student financial statement form provided by NORTHERN LIGHTS.**

Applicant's Signature: \_\_\_\_\_

Date: \_\_\_\_\_



**2009**

**NLI STUDENT FINANCIAL APPLICATION STATEMENT**  
**FOR NLI ELECTRICAL LINEWORKER SCHOLARSHIP**

EXPENSES FOR NEXT YEAR  
(Please list dollar amounts)

FINANCIAL RESOURCES  
(Dollar amounts)

Tuition and Fees: \$ \_\_\_\_\_

Personal Savings \$ \_\_\_\_\_

Room & Board \$ \_\_\_\_\_

Other Scholarships \$ \_\_\_\_\_

Books/supplies \$ \_\_\_\_\_

Assistance from Family \$ \_\_\_\_\_

Transportation \$ \_\_\_\_\_

Assistance from Others \$ \_\_\_\_\_

Clothing \$ \_\_\_\_\_

Loans \$ \_\_\_\_\_

Other expenses \$ \_\_\_\_\_

Part-time work \$ \_\_\_\_\_

**Total Expenses** \$ \_\_\_\_\_

Summer job \$ \_\_\_\_\_

**TOTAL RESOURCES: \$ \_\_\_\_\_**

**Subtract total resources from total expenses: \$ \_\_\_\_\_**

Do you expect any financial assistance from any step parents: YES NO  
IF YES PLEASE INDICATE AMOUNT \$ \_\_\_\_\_

Will you be receiving any social security or veterans' benefits or similar aid? YES NO  
IF YES PLEASE INDICATE AMOUNT \$ \_\_\_\_\_

PLEASE EXPLAIN BELOW ANY SPECIAL CIRCUMSTANCES THAT MIGHT  
HELP THE NLI SCHOLARSHIP COMMITTEE UNDERSTAND YOUR SPECIFIC  
NEEDS: (i.e., single parent family, family supporting a senior citizen, etc.)